

APEX SUPPLY ADDITION

Sulphur Springs, Texas

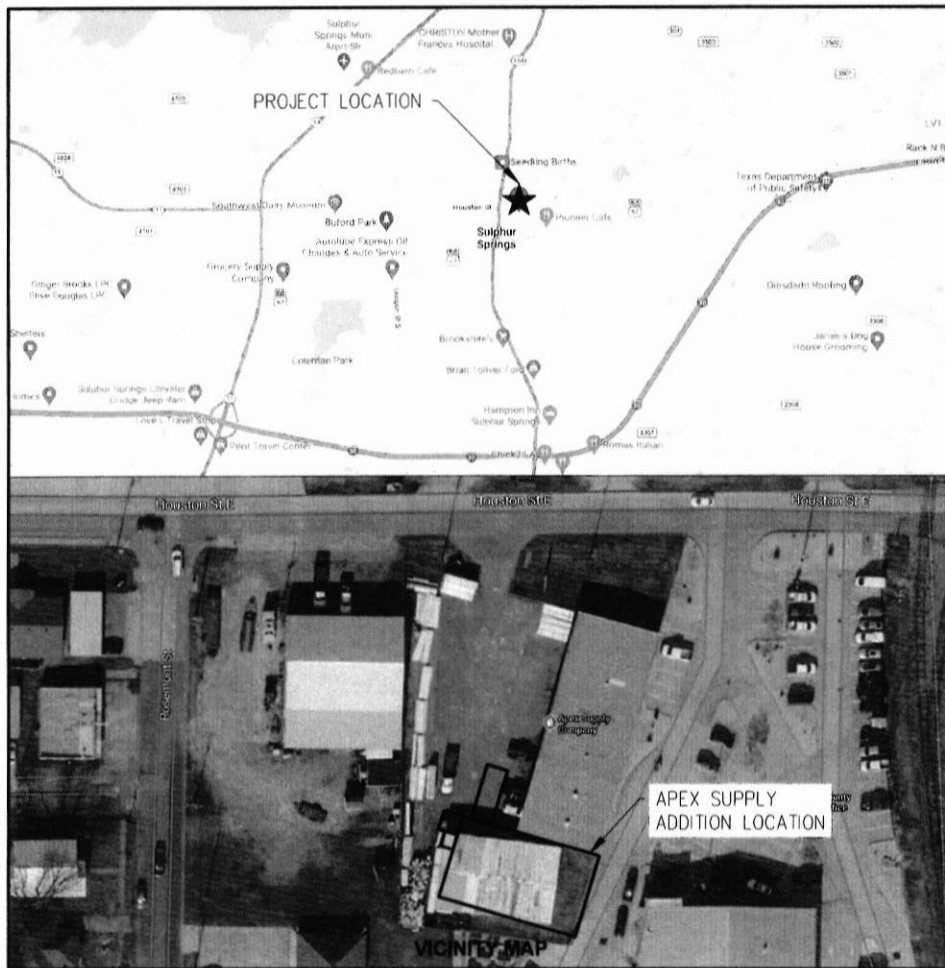

SHEET INDEX	
SHEET NO.	DESCRIPTION
T100	TITLE PAGE
A100	LIFE SAFETY PLAN
C100	DEMOLITION PLAN
C101	PAVING PLAN
C200	PAVING DETAILS
S100	GENERAL NOTES
S101	FOUNDATION PLAN
S102	ROOF FRAMING PLAN
S200	FOUNDATION SECTIONS & DETAILS
S201	BUILDING FRAMING SECTIONS
S202	BUILDING FRAMING SECTIONS
S203	BUILDING FRAMING ELEVATIONS
E100	LIGHTING & POWER PLAN
E200	ELECTRICAL DETAILS

PROJECT DATA	
ZONING	LI - LIGHT INDUSTRIAL
ACREAGE	0.826
OCCUPANCY CLASSIFICATION	BUSINESS GROUP S-1
CONSTRUCTION TYPE	II-B (1 STORY)
TDR #	TARS2024018375
USE	STORAGE/WAREHOUSE
BUILDING AREA/OCCUPANT LOAD	5,000 S.F. OCCUPANT LOAD 10
TOTAL OCCUPANCY	10

THE CONSTRUCTION OF THIS PROJECT SHALL CONFORM TO ALL APPLICABLE LOCAL, STATE AND FEDERAL CODES, INCLUDING THE FOLLOWING:
 2018 INTERNATIONAL BUILDING CODE
 2018 INTERNATIONAL MECHANICAL CODE
 2018 INTERNATIONAL PLUMBING CODE
 2021 NATIONAL ELECTRICAL CODE
 2018 INTERNATIONAL FIRE CODE
 2018 INTERNATIONAL ENERGY CODE
 AMERICANS WITH DISABILITIES ACT

SPECIAL INSPECTION REQUIREMENTS
 THE CONTRACTOR IS RESPONSIBLE FOR PROVIDING PERIODIC SPECIAL INSPECTIONS BY A QUALIFIED REGISTERED DESIGN PROFESSIONAL RESPONSIBLE FOR EACH PORTION OF THE WORK. SPECIAL INSPECTION REQUIREMENTS TO COMPLY WITH SECTION 1704 OF THE INTERNATIONAL BUILDING CODE. SUCH INSPECTIONS SHALL INCLUDE THE FOUNDATION, TRUSSES, WALL, AND WIND/WIND SHIELD BRACING.

ENGINEER:
 DYNAMIC ENGINEERING
 CONSULTANTS, PLLC
 200 SOUTH HILLCREST DRIVE SUITE C
 SULPHUR SPRINGS, TX 75482
 CONTACT: JAMES W. BURNETT
 PH# 903-382-3444

PERMIT SET 513024
 ISSUED FOR DATE

APEX SUPPLY
 SULPHUR SPRINGS, TX



PROFESSIONAL ENGINEERING SERVICES
 JAMES W. BURNETT
 200 S. HILLCREST, SUITE C
 SULPHUR SPRINGS, TX 75482
 LICENSE NO. 93832
 LICENSED PROFESSIONAL ENGINEER



DATE	NAME	DATE
DESIGN	JWB	1/15/24
CHECKED	JWB	1/15/24
ENCL APPR	JWB	1/15/24
G.A.		

TITLE PAGE
 PROJECT # 10740
 SHEET NUMBER T100

NOTICE: CONTRACTOR SHALL VERIFY ALL FIELD TESTS ARE REQUIRED
 THE FOLLOWING INFORMATION IS FOR THE CONTRACTOR'S INFORMATION
 • THE FOUNDATION INSPECTION SHALL BE CONDUCTED IN ACCORDANCE WITH THE REQUIREMENTS
 • CONTRACTOR SHALL BE RESPONSIBLE FOR THE TESTING OF SUB-GRADE AND SELECTED

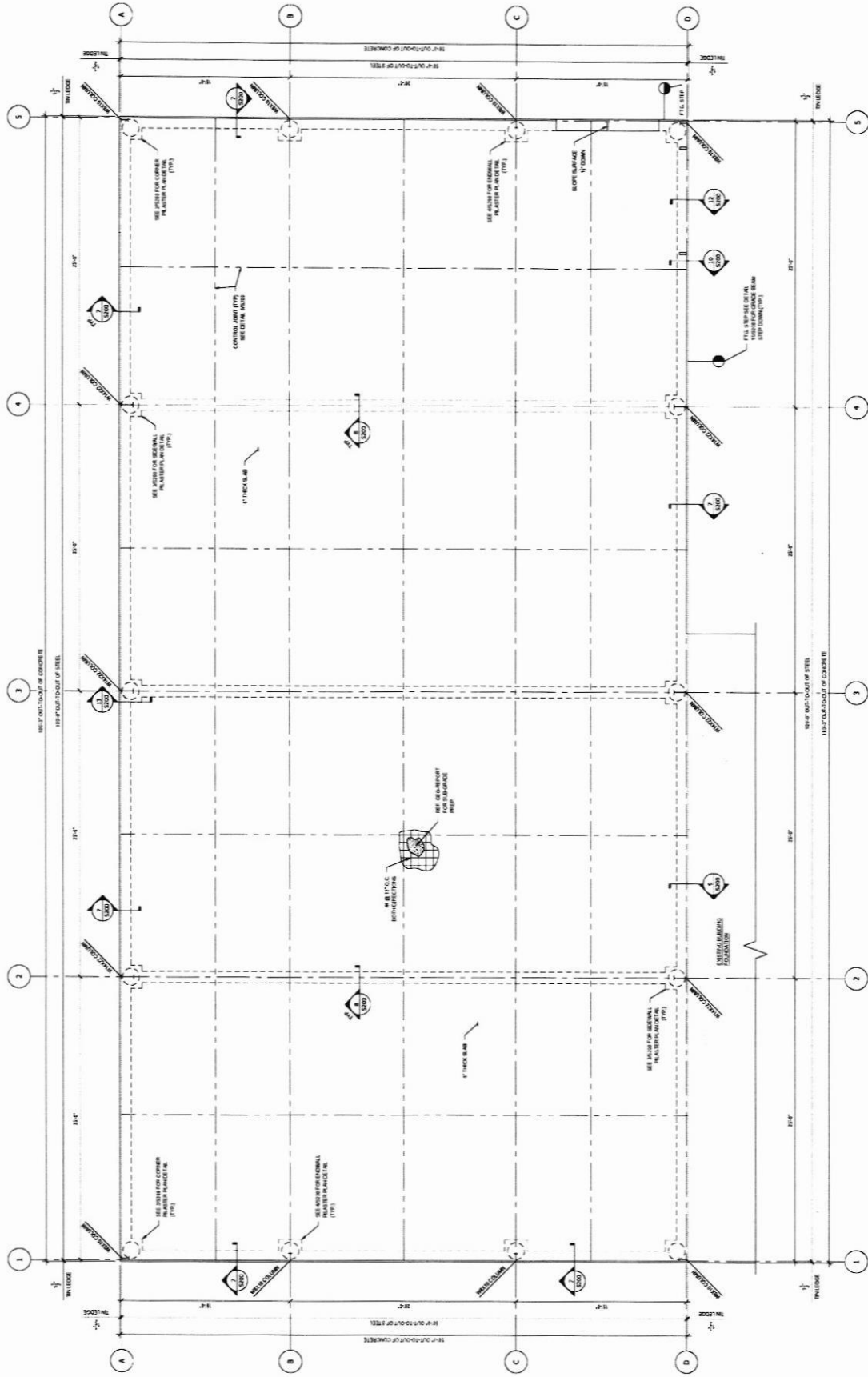

1 FOUNDATION PLAN
 SCALE: 1/4" = 1'-0"

- NOTES:
 1. SEE PLAN FOR SUB-GRADE CONSTRUCTION AND FIELD AT CONSTRUCTION OPTION.
 2. SEE SHEET FOR TYPICAL EXTERNAL COLUMN BASE PLATE DETAIL.
 3. SEE SHEET FOR TYPICAL INTERNAL COLUMN BASE PLATE DETAIL.
 4. SEE SHEET FOR TYPICAL BEAM COLUMN CONNECTION DETAIL.

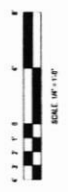

ISSUED FOR: _____ DATE: _____
 APEX SUPPLY
 SULPHUR SPRINGS, TX



PROFESSIONAL ENGINEERING SERVICES
 202 S. HILLCREST SUITE C
 SULPHUR SPRINGS, TX 75483
 (940) 261-1111
 www.dynamic-engineers.com



ENGINEER	NAME	DATE
DESIGNED BY	TRAVIS A. BURNETT	08/23/2013
CHECKED BY		
DATE		

PROJECT # _____
 SHEET NUMBER S101

PROJECT SET	DATE
ISSUED FOR	

APEX SUPPLY
SULPHUR SPRINGS, TX



DYNAMIC
Engineering
Consultants
PROFESSIONAL
ENGINEERING
SERVICES
100 N. W. 10th Street, Suite 100
Sulphur Springs, TX 75483
(940) 337-1111
www.dynamic-engineers.com



NAME	DATE
COUNTY	
STATE	
CITY	
ZIP	
COUNTRY	

PROJECT # _____
SHEET NUMBER **S102**

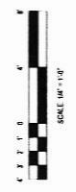
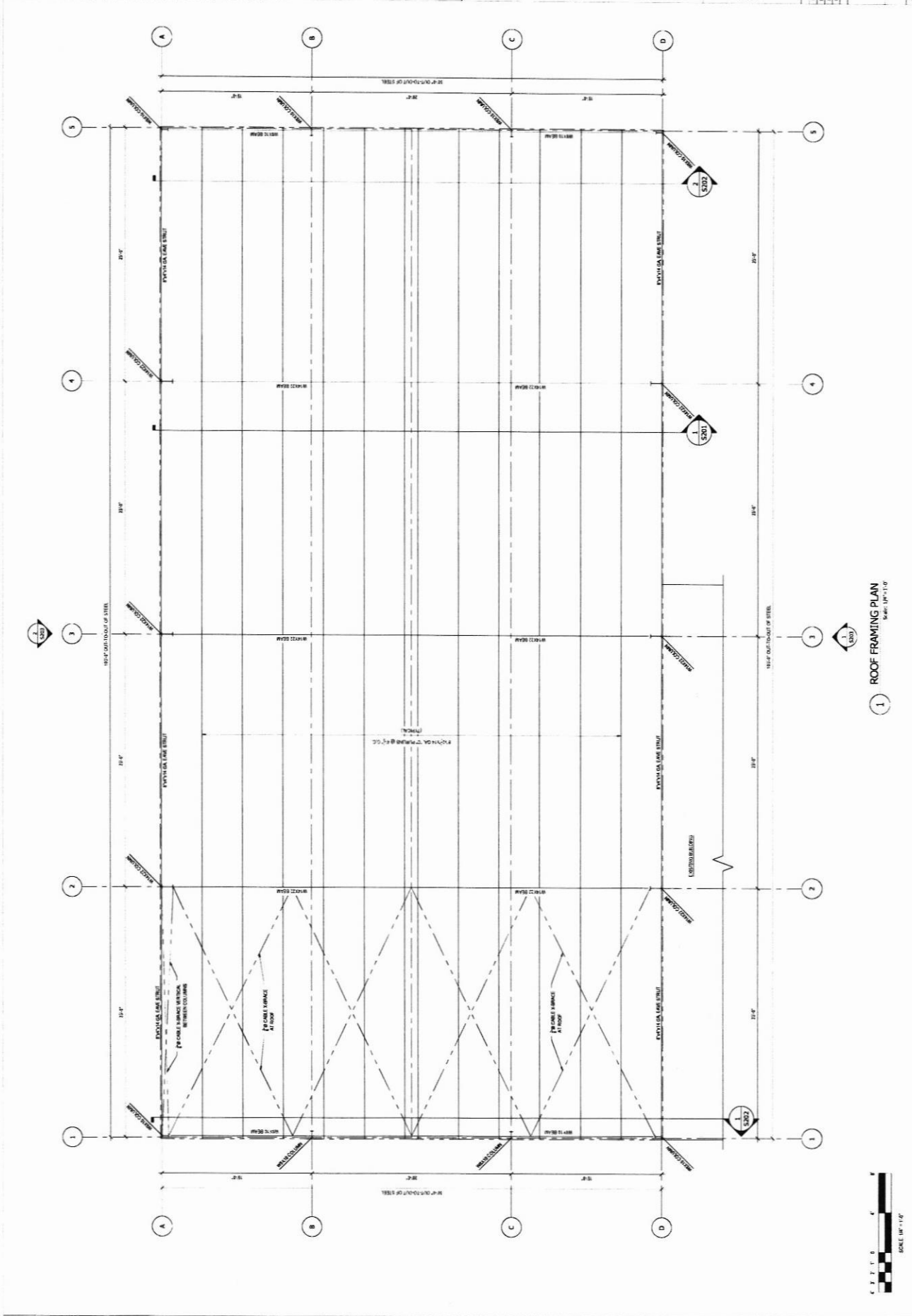

1 ROOF FRAMING PLAN
Scale: 1/4" = 1'-0"

FINISH FLOOR

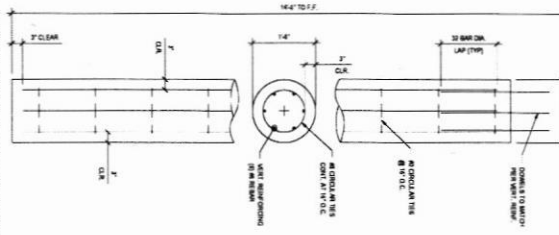

1 TYPICAL 18" DIA. DRILL PIER DETAIL
SCALE: NONE

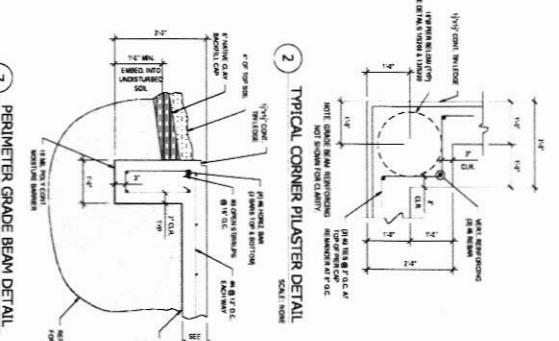

2 TYPICAL CORNER PLASTER DETAIL
SCALE: NONE

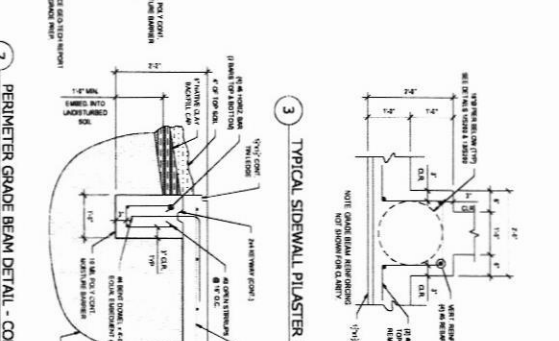

3 TYPICAL SIDEWALL PLASTER DETAIL
SCALE: NONE

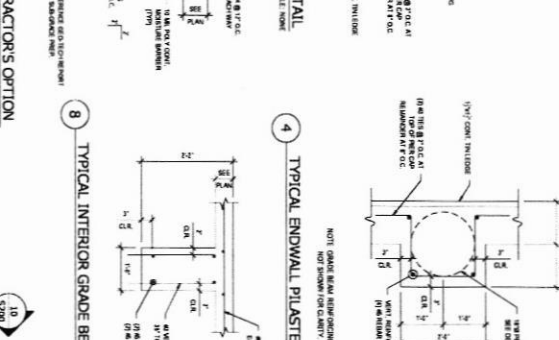

4 TYPICAL ENDWALL PLASTER DETAIL
SCALE: NONE

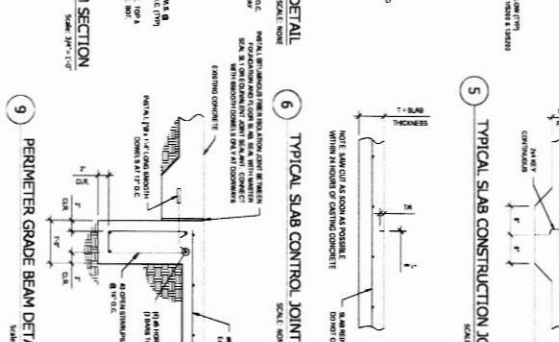

5 TYPICAL SLAB CONSTRUCTION JOINT
SCALE: NONE

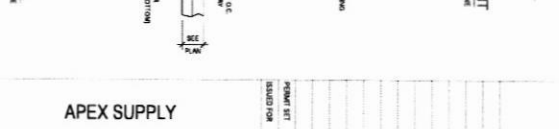

6 TYPICAL SLAB CONTROL JOINT
SCALE: NONE

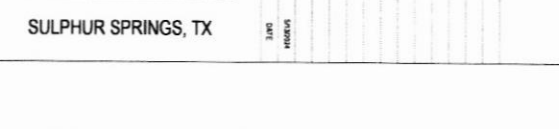

8 TYPICAL INTERIOR GRADE BEAM SECTION
SCALE: NONE

7 PERIMETER GRADE BEAM DETAIL
SCALE: NONE

7 PERIMETER GRADE BEAM DETAIL - CONTRACTOR'S OPTION
SCALE: NONE

10 PERIMETER GRADE BEAM DETAIL - AT 18\"/>

9 PERIMETER GRADE BEAM DETAIL
SCALE: NONE

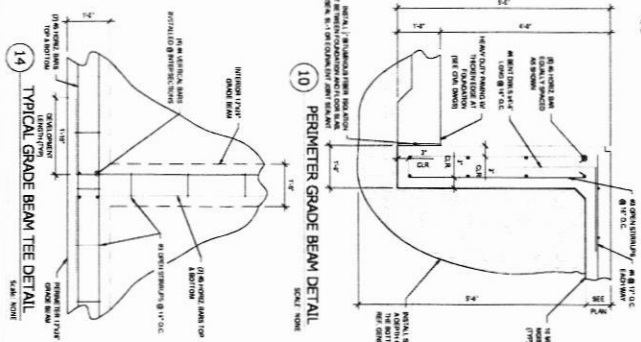

10 PERIMETER GRADE BEAM DETAIL
SCALE: NONE

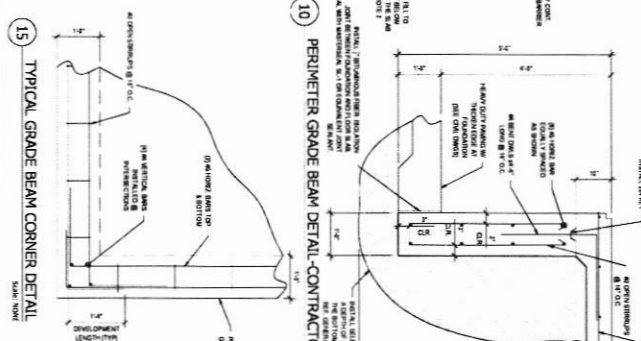

10 PERIMETER GRADE BEAM DETAIL - CONTRACTOR'S OPTION
SCALE: NONE

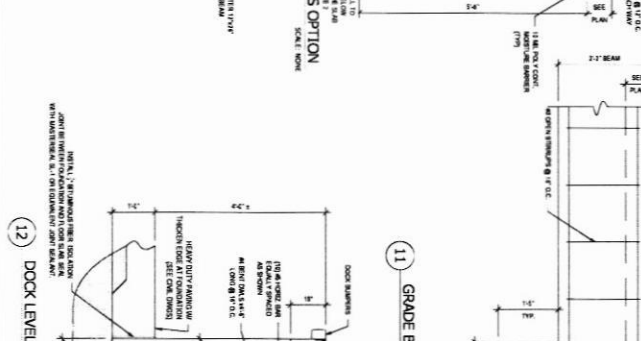

11 GRADE BEAM STEP DOWN AT STEM WALL
SCALE: NONE

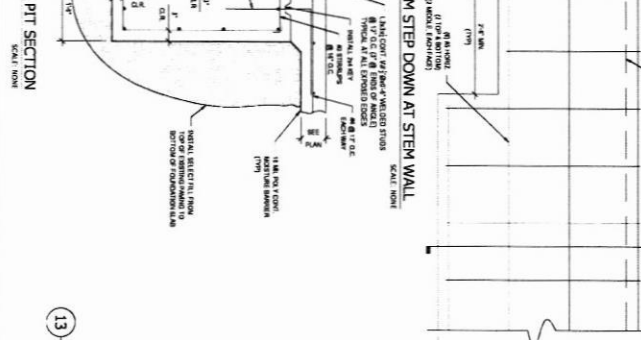

12 DOCK LEVELER PIT SECTION
SCALE: NONE

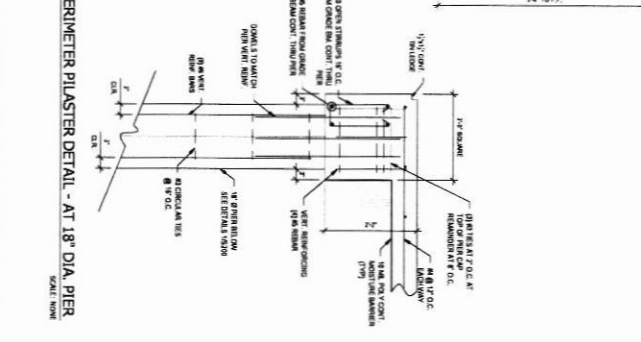

13 PERIMETER PLASTER DETAIL - AT 18\"/>

DYNAMIC
Engineering
Consultants
P.L.L.C.

PROFESSIONAL
ENGINEERING
SERVICES

2014 LINDSEY LANE E
SUITE 100
DALLAS, TEXAS 75244

PH: 972.382.1111
WWW.DYNAMICCONSULTANTS.COM

PROJECT: APEX SUPPLY
FOUNDATION SECTION 1.01 T.M.S.

PROJECT # 1104
S200

DATE	DESCRIPTION
11/11/2011	ISSUED FOR PERMITS
01/11/2012	ISSUED FOR CONSTRUCTION
03/11/2012	ISSUED FOR CONSTRUCTION
05/11/2012	ISSUED FOR CONSTRUCTION
07/11/2012	ISSUED FOR CONSTRUCTION
09/11/2012	ISSUED FOR CONSTRUCTION
11/11/2012	ISSUED FOR CONSTRUCTION
01/11/2013	ISSUED FOR CONSTRUCTION
03/11/2013	ISSUED FOR CONSTRUCTION
05/11/2013	ISSUED FOR CONSTRUCTION
07/11/2013	ISSUED FOR CONSTRUCTION
09/11/2013	ISSUED FOR CONSTRUCTION
11/11/2013	ISSUED FOR CONSTRUCTION
01/11/2014	ISSUED FOR CONSTRUCTION
03/11/2014	ISSUED FOR CONSTRUCTION
05/11/2014	ISSUED FOR CONSTRUCTION
07/11/2014	ISSUED FOR CONSTRUCTION
09/11/2014	ISSUED FOR CONSTRUCTION
11/11/2014	ISSUED FOR CONSTRUCTION
01/11/2015	ISSUED FOR CONSTRUCTION
03/11/2015	ISSUED FOR CONSTRUCTION
05/11/2015	ISSUED FOR CONSTRUCTION
07/11/2015	ISSUED FOR CONSTRUCTION
09/11/2015	ISSUED FOR CONSTRUCTION
11/11/2015	ISSUED FOR CONSTRUCTION
01/11/2016	ISSUED FOR CONSTRUCTION
03/11/2016	ISSUED FOR CONSTRUCTION
05/11/2016	ISSUED FOR CONSTRUCTION
07/11/2016	ISSUED FOR CONSTRUCTION
09/11/2016	ISSUED FOR CONSTRUCTION
11/11/2016	ISSUED FOR CONSTRUCTION
01/11/2017	ISSUED FOR CONSTRUCTION
03/11/2017	ISSUED FOR CONSTRUCTION
05/11/2017	ISSUED FOR CONSTRUCTION
07/11/2017	ISSUED FOR CONSTRUCTION
09/11/2017	ISSUED FOR CONSTRUCTION
11/11/2017	ISSUED FOR CONSTRUCTION
01/11/2018	ISSUED FOR CONSTRUCTION
03/11/2018	ISSUED FOR CONSTRUCTION
05/11/2018	ISSUED FOR CONSTRUCTION
07/11/2018	ISSUED FOR CONSTRUCTION
09/11/2018	ISSUED FOR CONSTRUCTION
11/11/2018	ISSUED FOR CONSTRUCTION
01/11/2019	ISSUED FOR CONSTRUCTION
03/11/2019	ISSUED FOR CONSTRUCTION
05/11/2019	ISSUED FOR CONSTRUCTION
07/11/2019	ISSUED FOR CONSTRUCTION
09/11/2019	ISSUED FOR CONSTRUCTION
11/11/2019	ISSUED FOR CONSTRUCTION
01/11/2020	ISSUED FOR CONSTRUCTION
03/11/2020	ISSUED FOR CONSTRUCTION
05/11/2020	ISSUED FOR CONSTRUCTION
07/11/2020	ISSUED FOR CONSTRUCTION
09/11/2020	ISSUED FOR CONSTRUCTION
11/11/2020	ISSUED FOR CONSTRUCTION
01/11/2021	ISSUED FOR CONSTRUCTION
03/11/2021	ISSUED FOR CONSTRUCTION
05/11/2021	ISSUED FOR CONSTRUCTION
07/11/2021	ISSUED FOR CONSTRUCTION
09/11/2021	ISSUED FOR CONSTRUCTION
11/11/2021	ISSUED FOR CONSTRUCTION
01/11/2022	ISSUED FOR CONSTRUCTION
03/11/2022	ISSUED FOR CONSTRUCTION
05/11/2022	ISSUED FOR CONSTRUCTION
07/11/2022	ISSUED FOR CONSTRUCTION
09/11/2022	ISSUED FOR CONSTRUCTION
11/11/2022	ISSUED FOR CONSTRUCTION
01/11/2023	ISSUED FOR CONSTRUCTION
03/11/2023	ISSUED FOR CONSTRUCTION
05/11/2023	ISSUED FOR CONSTRUCTION
07/11/2023	ISSUED FOR CONSTRUCTION
09/11/2023	ISSUED FOR CONSTRUCTION
11/11/2023	ISSUED FOR CONSTRUCTION
01/11/2024	ISSUED FOR CONSTRUCTION
03/11/2024	ISSUED FOR CONSTRUCTION
05/11/2024	ISSUED FOR CONSTRUCTION
07/11/2024	ISSUED FOR CONSTRUCTION
09/11/2024	ISSUED FOR CONSTRUCTION
11/11/2024	ISSUED FOR CONSTRUCTION
01/11/2025	ISSUED FOR CONSTRUCTION
03/11/2025	ISSUED FOR CONSTRUCTION
05/11/2025	ISSUED FOR CONSTRUCTION
07/11/2025	ISSUED FOR CONSTRUCTION
09/11/2025	ISSUED FOR CONSTRUCTION
11/11/2025	ISSUED FOR CONSTRUCTION

APEX SUPPLY
SULPHUR SPRINGS, TX

FIXTURE SCHEDULE				
LIGHTING SYMBOL	TYPE	COUNT	WATTS	REMARKS
●	LED HIGH BAY LIGHT	16	100	TRD BY OWNER
○	LED WALL PACKS	3	70	TRD BY OWNER
■	EMERGENCY EXIT W/ 90 MINUTE BACKUP BATTERY	2	5	TRD BY OWNER

GENERAL NOTE
 1. ALL LIGHTING FIXTURES ARE TRD BY OWNER.
 2. APPROVED SUBMITTANT SAMPLES OF ALL ELECTRICAL EQUIPMENT AND FINISHES OF THE RELATED ASSEMBLIES

NOTE
 ELECTRICAL PANEL LOCATION IN FISHING CREEK'S SUPPLY WAREHOUSE

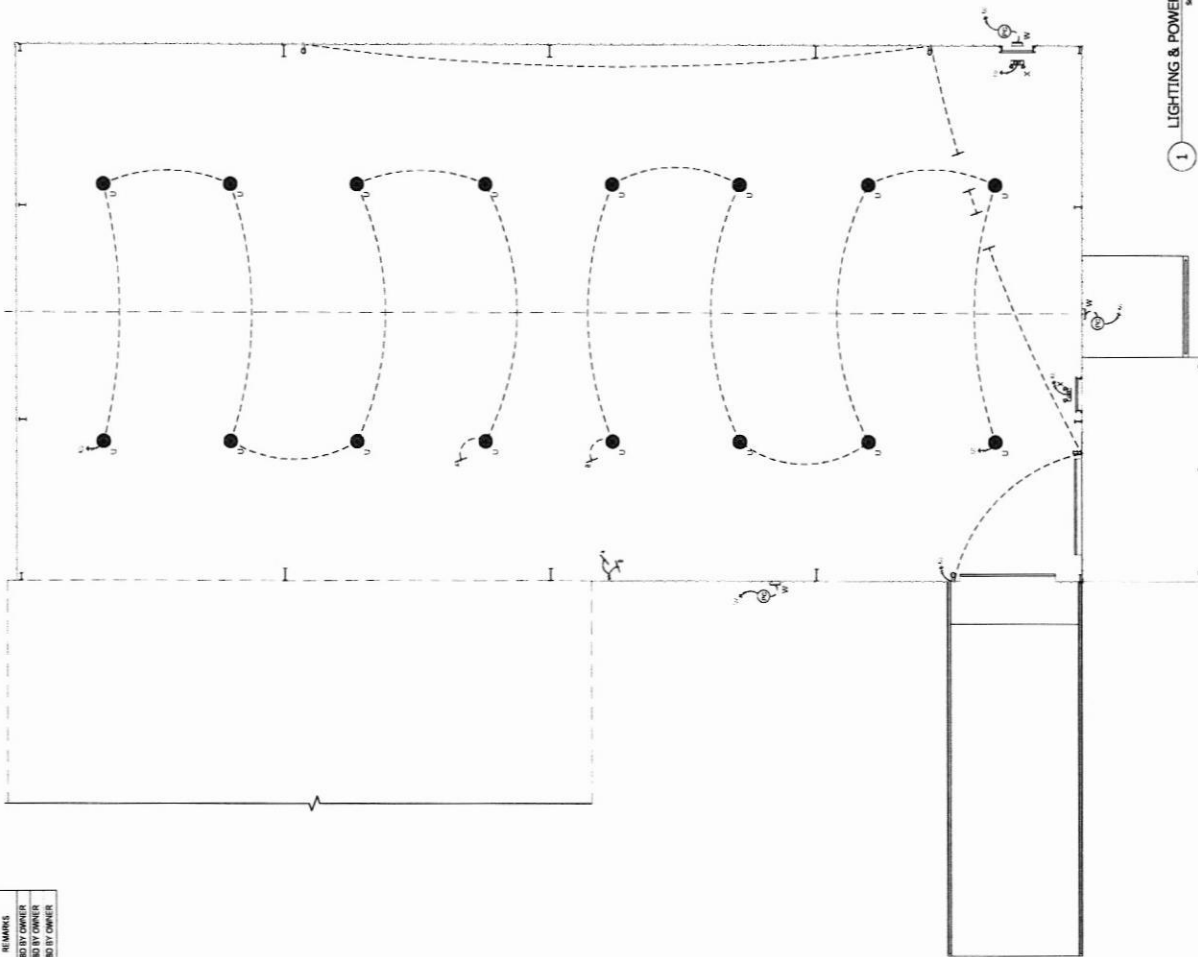

1 LIGHTING & POWER PLAN
 Scale: 1/4" = 1'-0"

FROM SET: APEX SUPPLY
 ISSUED FOR: SULLPUR SPRINGS, TX
 REVISION: DATE



DYNAMIC
Engineering Consultants
 PROFESSIONAL ENGINEERING SERVICES
 2000 W. STATE ST. SUITE 100
 SULLPUR SPRINGS, TX 75483
 TEL: 940.243.1111
 FAX: 940.243.1112
 WWW.DYNAMICCONSULTANTS.COM



NO.	DATE	DESCRIPTION
1	08/11/2023	ISSUED FOR PERMIT
2	08/11/2023	ISSUED FOR PERMIT
3	08/11/2023	ISSUED FOR PERMIT

PROJECT # 23010
 SHEET NUMBER E100

